

THE BRAND YOU KNOW AND TRUST HAS A NEW NAME

**GRACE**



**gcp** applied technologies

PRE APPLIED WATERPROOFING

**PREPRUFE 300R / 160R**

**ISOPROF**

SZIGETELÉSFORGALMAZÓ Kft.

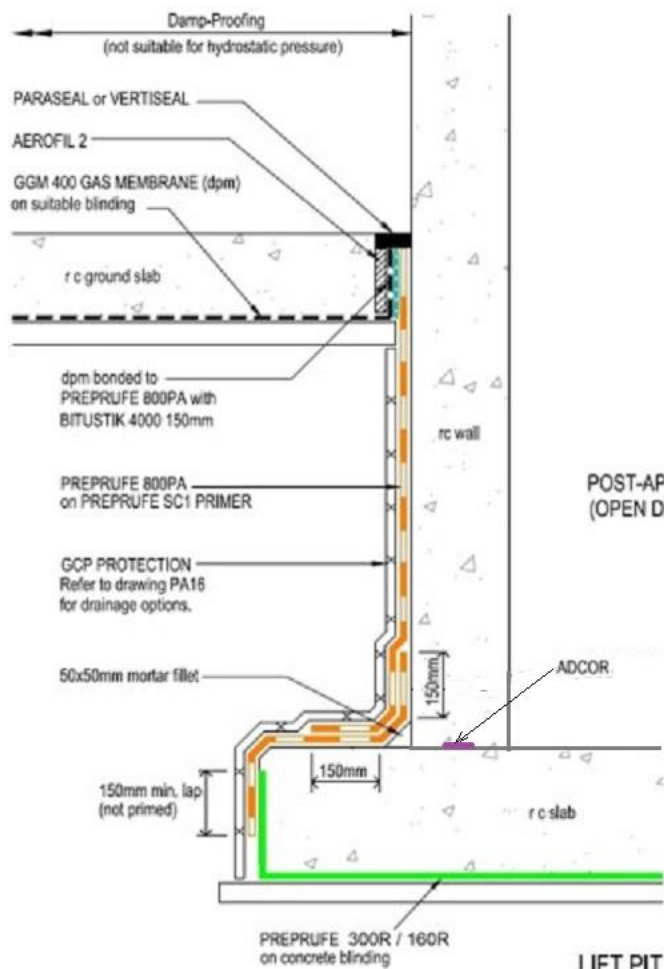

POST-APPLIED ON VERTICAL  
(OPEN DIG CONSTRUCTION)

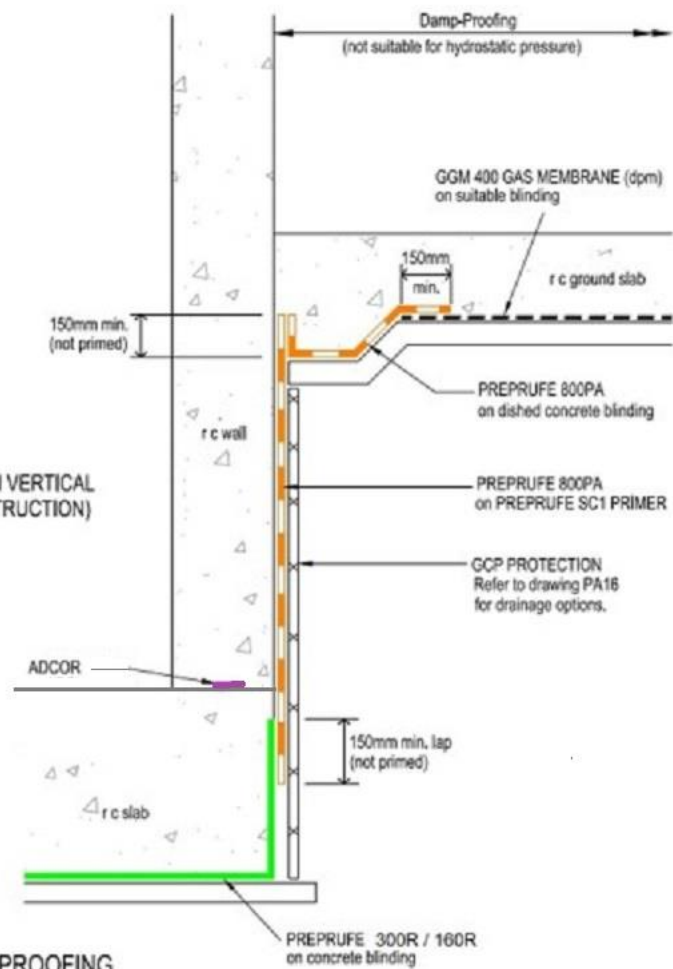

**LIFT PIT WATERPROOFING  
BELOW GROUND SLAB DAMP PROOFING  
SECTION**

Notes.  
All waterproofing details shown herein should be brought to the attention of the designer of the structure, who is responsible for the waterproofing and structural design and for being aware of all the factors in the structural design that may impact on the waterproofing details, and approved by them in writing. Final decisions and any recommendations must be approved by the designer  
BS8102:2009  
6.2.4 The need for continuity in the waterproofing protection should also be considered when selecting a type of protection.  
In most circumstances, the protection should be continuous.  
For product installation this drawing is to be read in conjunction with all relevant product data sheets.  
All connections to dpm on blinding are suitable for vapour/moisture proofing only.

Adcor, Adprufe, Aerofil, BETEC, Bentorub, Bituthene, Hydroduct, Paraseal, Perm-A-Barrier, Preprufe, Preprufe Plus, Servidek, Servijoint, Servipak, Servirufe, Serviseal, Servitite, Silcor, Solarshield and Vertiseal are registered trademarks of GCP Applied Technologies. Armourtape, Bitushield, Bitustik, Colfix, Pak Adhesive, PVC Edgetie, Servitape, Slipstrip and Preprufe ZipLap are trademarks of GCP Applied Technologies. This drawing is Copyright 2016 of GCP Applied Technologies. Permission for copying is granted only to employees, authorised representatives, customers, and specifiers to support the sale or use of GCP Applied Technologies products. All other rights are reserved.



**GCP APPLIED TECHNOLOGIES**  
SPACE CONSTRUCTION & PACKAGING  
580/581 Ipswich Road, Slough, Berkshire, SL1 4EQ, UK  
T: +44(0)1753 490000 E: uksales@gcpat.com W: www.gcpat.com

Project:	
Client:	
Title:	

Rev:	Date:	Description:
Scale:	NTS	Project No:
Date:		
Drawn:		Drawing No.:
Checked:		LP02-0516.dwg LP02-0516.rvt

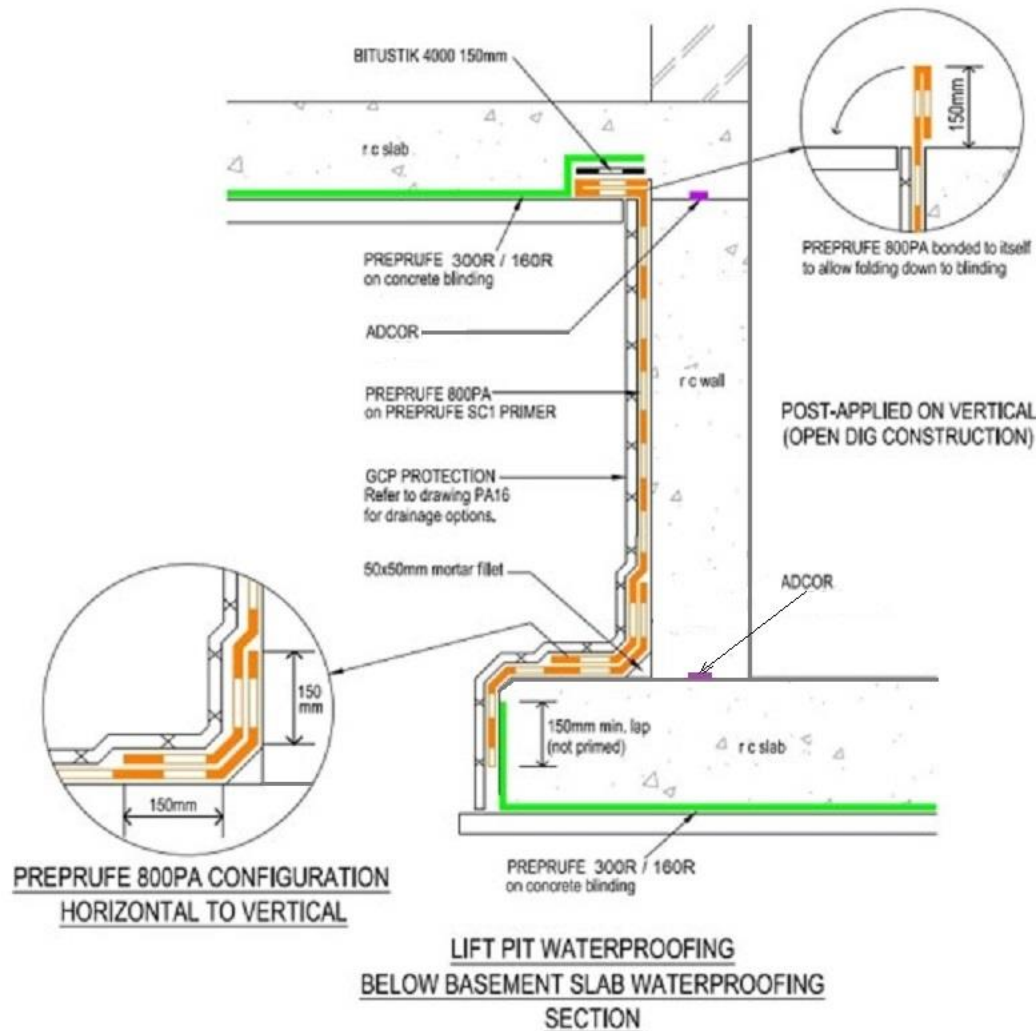

Notes.

All waterproofing details shown herein should be brought to the attention of the designer of the structure, who is responsible for the waterproofing and structural design and for being aware of all the factors in the structural design that may impact on the waterproofing details, and approved by them in writing. Final decisions and any recommendations must be approved by the designer

BS8102:2009  
6.2.4 The need for continuity in the waterproofing protection should also be considered when selecting a type of protection. In most circumstances, the protection should be continuous.

For product installation this drawing is to be read in conjunction with all relevant product data sheets.

Adcor, Adprufe, Aerofil, BETEC, Bentorub, Bituthene, Hydroduct, Paraseal, Perm-A-Barrier, Preprufe, Preprufe Plus, Servidek, Servijoint, Servipak, Servirufe, Serviseal, Servitite, Silcor, Solarshield and Vertiseal are registered trademarks of GCP Applied Technologies. Armourtage, Bitushield, Bitustik, Colfix, Pak Adhesive, PVC Edgetie, Servitape, Slipstrip and Preprufe ZipLap are trademarks of GCP Applied Technologies. This drawing is Copyright 2016 of GCP Applied Technologies. Permission for copying is granted only to employees, authorised representatives, customers, and specifiers to support the sale or use of GCP Applied Technologies products. All other rights are reserved.

Rev:	Date:	Description:
Scale:	NTS	Project No:
Date:		
Drawn:		Drawing No.:
Checked:		LP04-0516.dwg LP04-0516.rvt



**GCP APPLIED TECHNOLOGIES**  
580/581 Ipswich Road, Slough, Berkshire, SL1 4EQ, UK  
T: +44(0)1753 490000 E: uksales@gcpat.com W: www.gcpat.com

Project:	
Client:	
Title:	

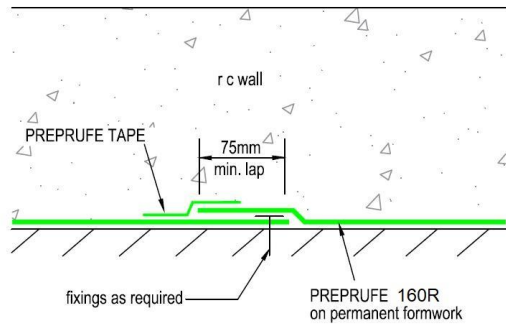

**NON-SELVEDGE OVERLAP DETAIL**  
**PLAN - RC WALL**

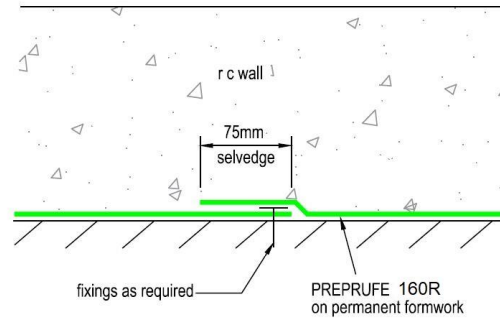

**SELVEDGE OVERLAP DETAIL**  
**PLAN - RC WALL**

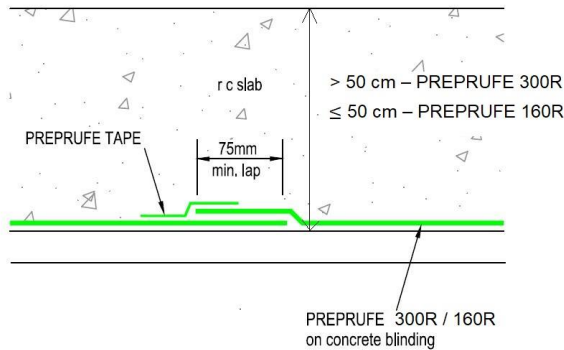

**NON SELVEDGE OVERLAP DETAIL**  
**SECTION - RC SLAB**

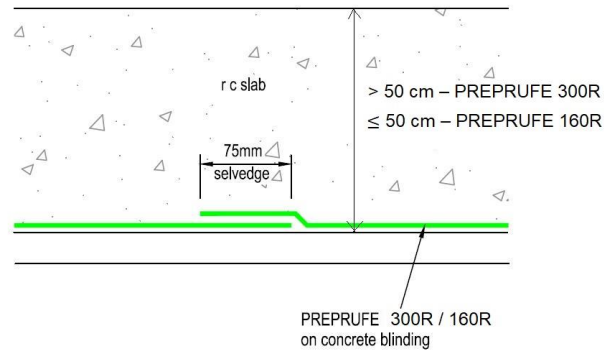

**SELVEDGE OVERLAP DETAIL**  
**SECTION - RC SLAB**

**Notes.**

All waterproofing details shown herein should be brought to the attention of the designer of the structure, who is responsible for the waterproofing and structural design and for being aware of all the factors in the structural design that may impact on the waterproofing details, and approved by them in writing. Final decisions and any recommendations must be approved by the designer

BS8102:2009  
6.2.4 The need for continuity in the waterproofing protection should also be considered when selecting a type of protection.  
In most circumstances, the protection should be continuous.

For product installation this drawing is to be read in conjunction with all relevant product data sheets.

Adcor, Adprufe, Aerofil, BETEC, Bentorub, Bituthene, Hydroduct, Paraseal, Perm-A-Barrier, Preprufe, Preprufe Plus, Servidek, Servijoint, Servipak, Servirufe, Serviseal, Servitite, Silcor, Solarshield and Vertiseal are registered trademarks of GCP Applied Technologies. Armourtape, Bitushield, Bitustik, Colflex, Pak Adhesive, PVC Edgetie, Servitape, Slipstrip and Preprufe ZipLap are trademarks of GCP Applied Technologies. This drawing is Copyright 2016 of GCP Applied Technologies. Permission for copying is granted only to employees, authorised representatives, customers, and specifiers to support the sale or use of GCP Applied Technologies products. All other rights are reserved.



**GCP APPLIED TECHNOLOGIES**  
580/581 Ipswich Road, Slough, Berkshire, SL1 4EQ, UK  
T: +44(0)1753 490000 E: uksales@gcpat.com W: www.gcpat.com

Project:

Client:

Title:

Rev:    Date:    Description:

Scale: NTS	Project No:
Date:	
Drawn:	Drawing No.:
Checked:	PP01-0516.dwg PP01-0516.rvt

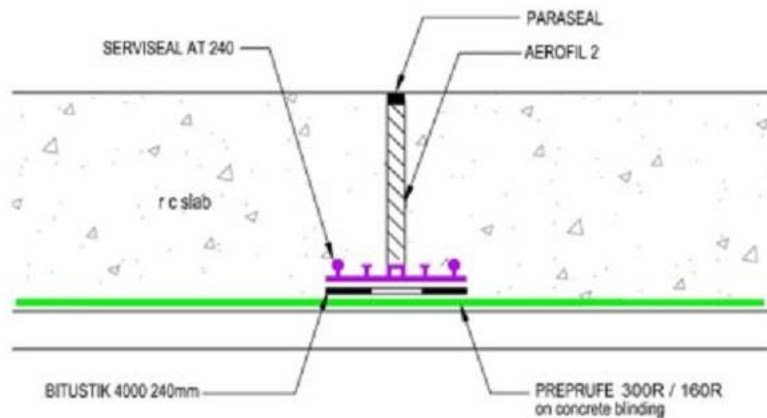

**RC SLAB EXPANSION JOINT SECTION**

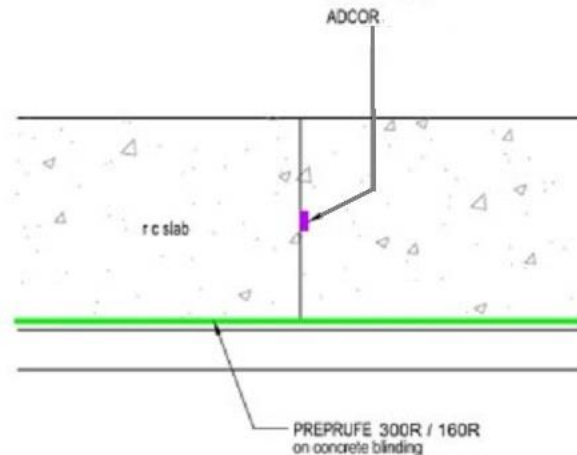

**RC SLAB CONSTRUCTION JOINT SECTION**

**Notes.**

All waterproofing details shown herein should be brought to the attention of the designer of the structure, who is responsible for the waterproofing and structural design and for being aware of all the factors in the structural design that may impact on the waterproofing details, and approved by them in writing. Final decisions and any recommendations must be approved by the designer

BS8102:2009

6.2.4 The need for continuity in the waterproofing protection should also be considered when selecting a type of protection.

In most circumstances, the protection should be continuous.

For product installation this drawing is to be read in conjunction with all relevant product data sheets.

Adcor, Adprufe, Aerofil, BETEC, Bentorub, Bituthene, Hydroduct, Paraseal, Perm-A-Barrier, Preprufe, Preprufe Plus, Servidek, Servijoint, Servipak, Servirufe, Serviseal, Servitite, Silcor, Solarshield and Vertiseal are registered trademarks of GCP Applied Technologies. Armourtape, Bitushield, Bitustik, Colflex, Pak Adhesive, PVC Edgetie, Servitape, Slipstrip and Preprufe ZipLap are trademarks of GCP Applied Technologies. This drawing is Copyright 2016 of GCP Applied Technologies. Permission for copying is granted only to employees, authorised representatives, customers, and specifiers to support the sale or use of GCP Applied Technologies products. All other rights are reserved.



SPACE CONSTRUCTION & PACKAGING

**GCP APPLIED TECHNOLOGIES**

580/581 Ipswich Road, Slough, Berkshire, SL1 4EQ, UK

T: +44(0)1753 490000 E: uksales@gcpat.com W: www.gcpat.com

Project:

Client:

Title:

Rev: Date: Description:

Scale: NTS

Project No:

Date:

Drawn:

Drawing No.:

Checked:

PP02-0516.dwg  
PP02-0516.rvt



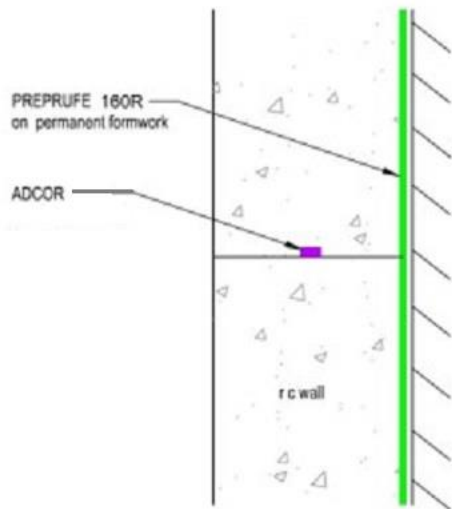

**RC WALL CONSTRUCTION JOINT**  
**PLAN**

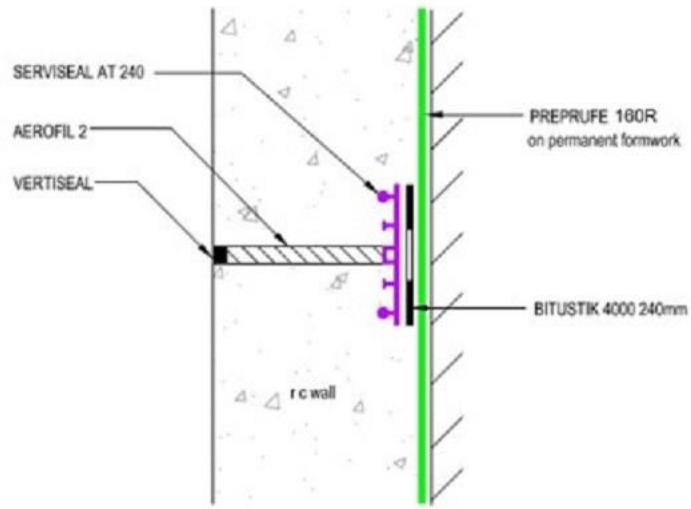

**RC WALL EXPANSION JOINT**  
**PLAN**

**Notes.**

All waterproofing details shown herein should be brought to the attention of the designer of the structure, who is responsible for the waterproofing and structural design and for being aware of all the factors in the structural design that may impact on the waterproofing details, and approved by them in writing. Final decisions and any recommendations must be approved by the designer

BS8102:2009

6.2.4 The need for continuity in the waterproofing protection should also be considered when selecting a type of protection.

In most circumstances, the protection should be continuous.

For product installation this drawing is to be read in conjunction with all relevant product data sheets.

Adcor, Adprufe, Aerofil, BETEC, Bentorub, Bituthene, Hydroduct, Paraseal, Perm-A-Barrier, Preprufe, Preprufe Plus, Servidek, Servijoint, Servipak, Servirufe, Serviseal, Servitite, Silcor, Solarshield and Vertiseal are registered trademarks of GCP Applied Technologies. Armourtape, Bitushield, Bitustik, Colflex, Pak Adhesive, PVC Edgetie, Servitape, Slipstrip and Preprufe ZipLap are trademarks of GCP Applied Technologies. This drawing is Copyright 2016 of GCP Applied Technologies. Permission for copying is granted only to employees, authorised representatives, customers, and specifiers to support the sale or use of GCP Applied Technologies products. All other rights are reserved.



**GCP APPLIED TECHNOLOGIES**

580/581 Ipswich Road, Slough, Berkshire, SL1 4EQ, UK  
T: +44(0)1753 490000 E: uksales@gcpat.com W: www.gcpat.com

Project:

Client:

Title:

Rev: Date: Description:

Scale: NTS

Project No:

Date:

Drawn:

Drawing No.:

Checked:

PP06-0516.dwg  
PP06-0516.rvt

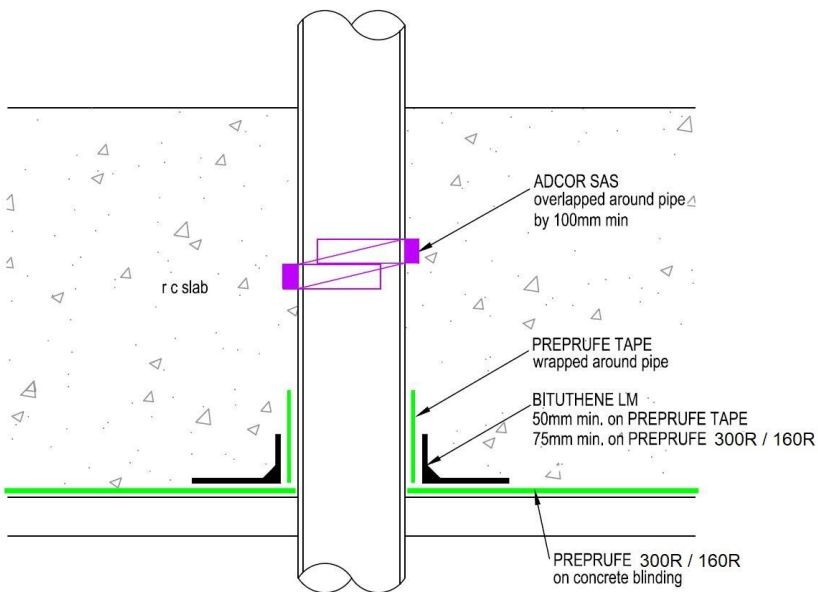

**PIPE THROUGH RC SLAB SECTION**

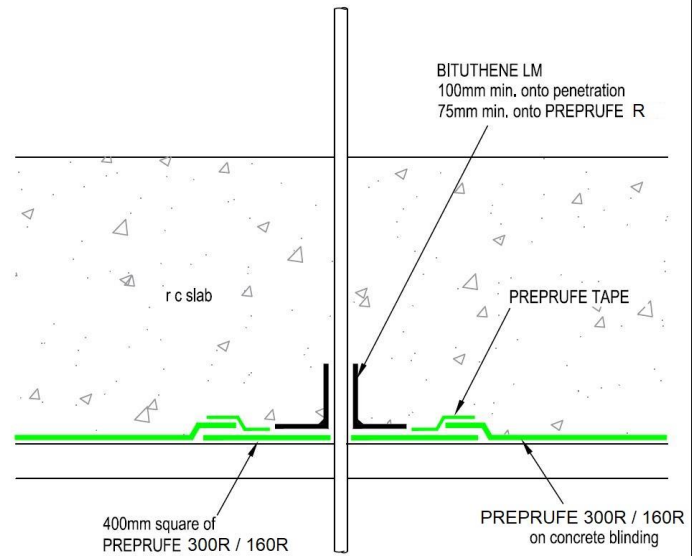

**RC SLAB - ROD PENETRATION SECTION**

Notes.

All waterproofing details shown herein should be brought to the attention of the designer of the structure, who is responsible for the waterproofing and structural design and for being aware of all the factors in the structural design that may impact on the waterproofing details, and approved by them in writing. Final decisions and any recommendations must be approved by the designer

BS8102:2009  
6.2.4 The need for continuity in the waterproofing protection should also be considered when selecting a type of protection.  
In most circumstances, the protection should be continuous.

For product installation this drawing is to be read in conjunction with all relevant product data sheets.

Adcor, Adprufe, Aerofil, BETEC, Bentorub, Bituthene, Hydroduct, Paraseal, Perm-A-Barrier, Preprufe, Preprufe Plus, Servidek, Servijoint, Servipak, Servirufe, Serviseal, Servitite, Silcor, Solarshield and Vertiseal are registered trademarks of GCP Applied Technologies. Armourtape, Bitustick, Colflex, Pak Adhesive, PVC Edgetie, Servitape, Slipstrip and Preprufe ZipLap are trademarks of GCP Applied Technologies. This drawing is Copyright 2016 of GCP Applied Technologies. Permission for copying is granted only to employees, authorised representatives, customers, and specifiers to support the sale or use of GCP Applied Technologies products. All other rights are reserved.

Rev:	Date:	Description:
Scale:	NTS	Project No:
Date:		
Drawn:		Drawing No.:
Checked:		PP04-0516.dwg PP04-0516.rvt



**gcp applied technologies**  
GRACE CONSTRUCTION & PACKAGING

**GCP APPLIED TECHNOLOGIES**  
580/581 Ipswich Road, Slough, Berkshire, SL1 4EQ, UK  
T: +44(0)1753 490000 E: uksales@gcpat.com W: www.gcpat.com

Project:	
Client:	
Title:	

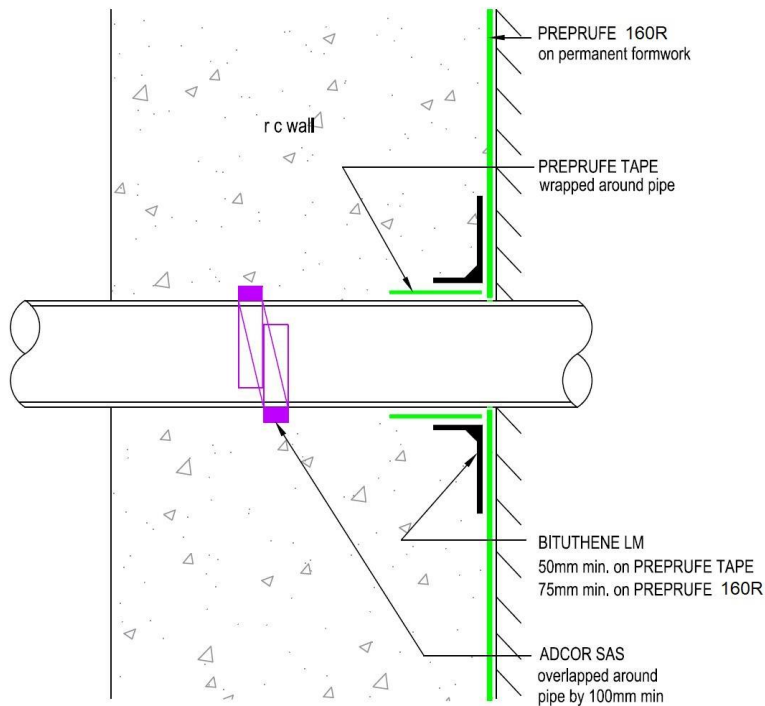

**PIPE THROUGH RC WALL**  
**PLAN / SECTION**

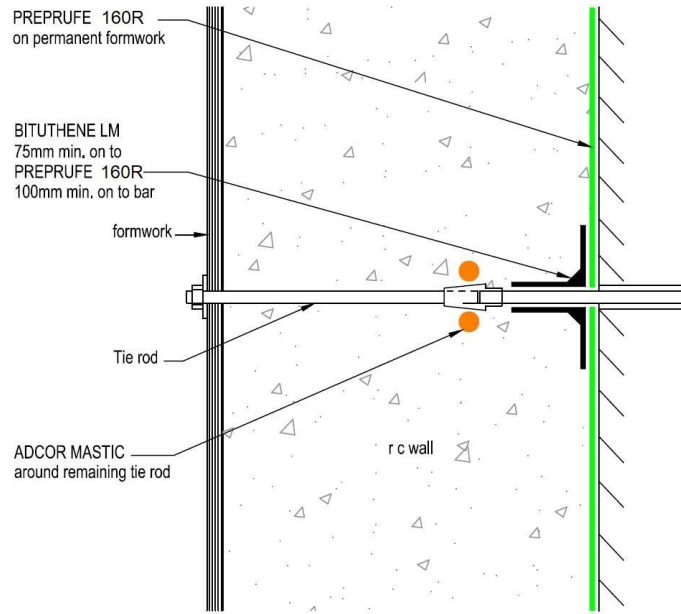

**PRE-FIXED FORMWORK TIE DETAIL**  
**PLAN / SECTION**

**Notes.**

All waterproofing details shown herein should be brought to the attention of the designer of the structure, who is responsible for the waterproofing and structural design and for being aware of all the factors in the structural design that may impact on the waterproofing details, and approved by them in writing. Final decisions and any recommendations must be approved by the designer

BS8102:2009  
6.2.4 The need for continuity in the waterproofing protection should also be considered when selecting a type of protection. In most circumstances, the protection should be continuous.

For product installation this drawing is to be read in conjunction with all relevant product data sheets.

Adcor, Adprufe, Aerofil, BETEC, Bentorub, Bituthene, Hydroduct, Paraseal, Perm-A-Barrier, Preprufe, Preprufe Plus, Servidek, Servijoint, Servipak, Servirufe, Serviseal, Servitite, Silcor, Solarshield and Vertiseal are registered trademarks of GCP Applied Technologies. Armourtape, Bitushield, Bitustik, Colflex, Pak Adhesive, PVC Edgetie, Servitape, Slipstrip and Preprufe ZipLap are trademarks of GCP Applied Technologies. This drawing is Copyright 2016 of GCP Applied Technologies. Permission for copying is granted only to employees, authorised representatives, customers, and specifiers to support the sale or use of GCP Applied Technologies products. All other rights are reserved.



GRACE CONSTRUCTION & PACKAGING

**GCP APPLIED TECHNOLOGIES**

580/581 Ipswich Road, Slough, Berkshire, SL1 4EQ, UK

T: +44(0)1753 490000 E: [uksales@gcpat.com](mailto:uksales@gcpat.com) W: [www.gcpat.com](http://www.gcpat.com)

Project:

Client:

Title:

Rev: Date: Description:

Scale: NTS

Project No:

Date:

Drawn:

Drawing No.:

Checked:

PP08-0516.dwg  
PP08-0516.rvt



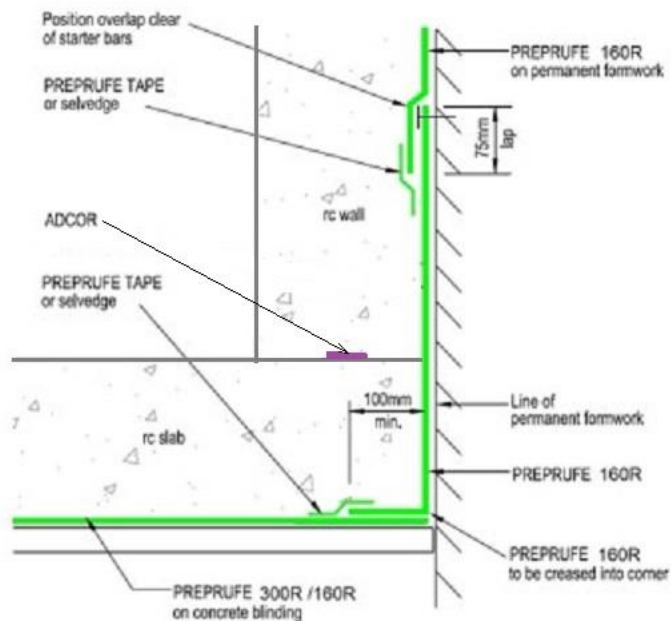

**RC WALL BASE DETAIL AGAINST PERMANENT SHUTTER**  
**SECTION**

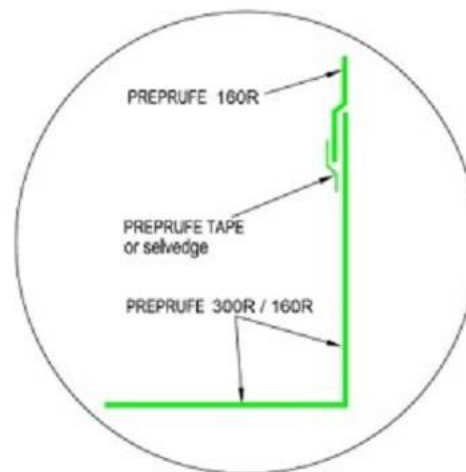

**ALTERNATIVE PREPRUFE R CONFIGURATION**  
**HORIZONTAL TO VERTICAL**

**Notes.**

All waterproofing details shown herein should be brought to the attention of the designer of the structure, who is responsible for the waterproofing and structural design and for being aware of all the factors in the structural design that may impact on the waterproofing details, and approved by them in writing. Final decisions and any recommendations must be approved by the designer

BS8102:2009

6.2.4 The need for continuity in the waterproofing protection should also be considered when selecting a type of protection. In most circumstances, the protection should be continuous.

For product installation this drawing is to be read in conjunction with all relevant product data sheets.

Adcor, Adprufe, Aerofil, BETEC, Bentorub, Bituthene, Hydroduct, Paraseal, Perm-A-Barrier, Preprufe, Preprufe Plus, Servidek, Servijoint, Servipak, Servirufe, Serviseal, Servitite, Silcor, Solarshield and Vertiseal are registered trademarks of GCP Applied Technologies. Armourtape, Bitushield, Bitustik, Coliflex, Pak Adhesive, PVC Edgetie, Servitape, Slipstrip and Preprufe ZipLap are trademarks of GCP Applied Technologies. This drawing is Copyright 2016 of GCP Applied Technologies. Permission for copying is granted only to employees, authorised representatives, customers, and specifiers to support the sale or use of GCP Applied Technologies products. All other rights are reserved.



SPACE CONSTRUCTION & PACKAGING

**GCP APPLIED TECHNOLOGIES**

580/581 Ipswich Road, Slough, Berkshire, SL1 4EQ, UK

T: +44(0)1753 490000 E: uksales@gcpat.com W: www.gcpat.com

Project:

Client:

Title:

Rev: Date: Description:

Scale: NTS

Project No:

Date:

Drawn:

Drawing No.:

Checked:

PP09-0516.dwg  
PP09-0516.rvt

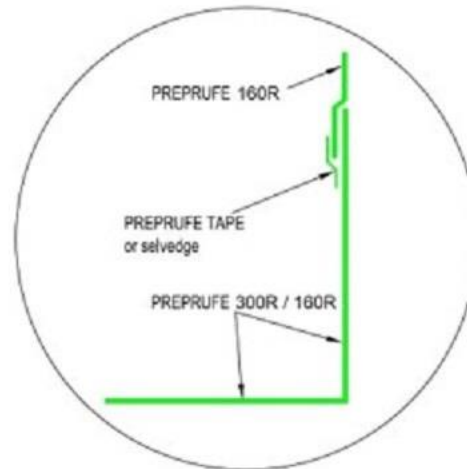
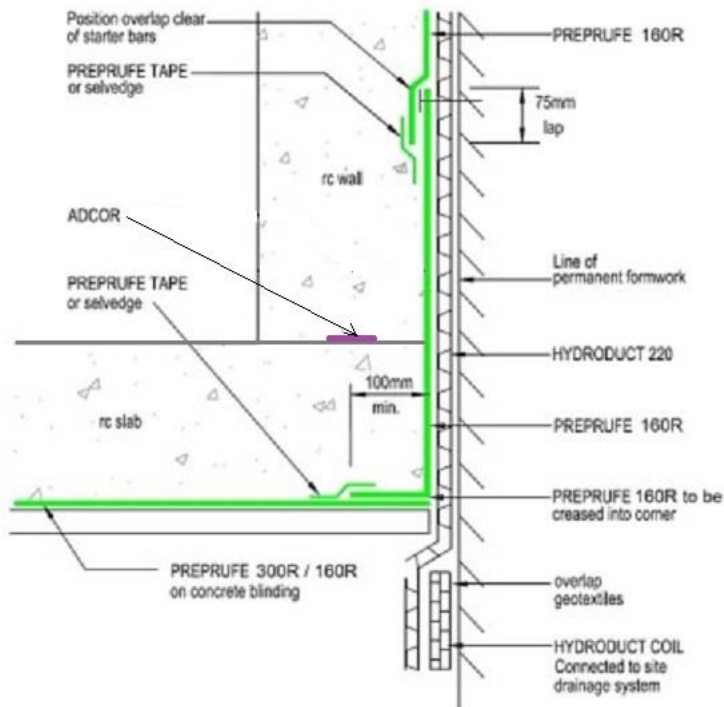

**ALTERNATIVE PREPRUFE R CONFIGURATION  
HORIZONTAL TO VERTICAL**

**RC WALL BASE DETAIL WITH DRAINAGE SHEET  
SECTION**

Notes.  
All waterproofing details shown herein should be brought to the attention of the designer of the structure, who is responsible for the waterproofing and structural design and for being aware of all the factors in the structural design that may impact on the waterproofing details, and approved by them in writing. Final decisions and any recommendations must be approved by the designer  
BS8102:2009  
6.2.4 The need for continuity in the waterproofing protection should also be considered when selecting a type of protection.  
In most circumstances, the protection should be continuous.  
For product installation this drawing is to be read in conjunction with all relevant product data sheets.

Adcor, Adprufe, Aerofil, BETEC, Bentorub, Bituthene, Hydroduct, Paraseal, Perm-A-Barrier, Preprufe, Preprufe Plus, Servidek, Servijoint, Servipak, Servirufe, Serviseal, Servitite, Silcor, Solarshield and Vertiseal are registered trademarks of GCP Applied Technologies. Armourtape, Bitushield, Bitustik, Colfix, Pak Adhesive, PVC Edgetie, Servitape, Slipstrip and Preprufe ZipLap are trademarks of GCP Applied Technologies. This drawing is Copyright 2016 of GCP Applied Technologies. Permission for copying is granted only to employees, authorised representatives, customers, and specifiers to support the sale or use of GCP Applied Technologies products. All other rights are reserved.



**GCP APPLIED TECHNOLOGIES**  
580/581 Ipswich Road, Slough, Berkshire, SL1 4EQ, UK  
T: +44(0)1753 490000 E: uksales@gcpat.com W: www.gcpat.com

Project:	Rev:	Date:	Description:
Client:	Scale:	NTS	Project No:
Title:	Drawn:		Drawing No.:
	Checked:		PP10-0516.dwg PP10-0516.rvt

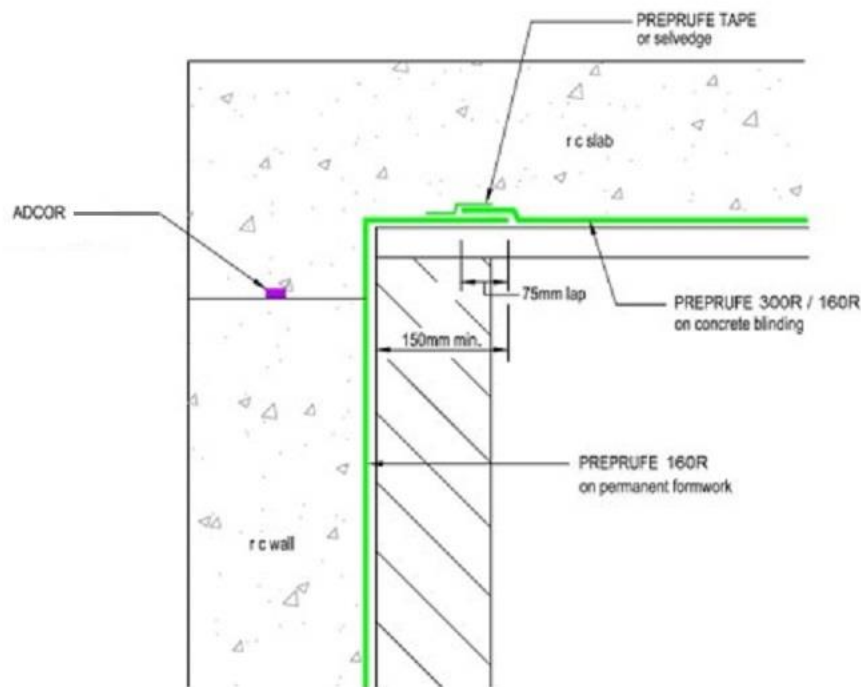

**RC WALL TO UPPER LEVEL RC SLAB DETAIL  
SECTION**

**Notes.**

All waterproofing details shown herein should be brought to the attention of the designer of the structure, who is responsible for the waterproofing and structural design and for being aware of all the factors in the structural design that may impact on the waterproofing details, and approved by them in writing. Final decisions and any recommendations must be approved by the designer

BS8102:2009

6.2.4 The need for continuity in the waterproofing protection should also be considered when selecting a type of protection.

In most circumstances, the protection should be continuous.

For product installation this drawing is to be read in conjunction with all relevant product data sheets.

Adcor, Adprufe, Aerofil, BETEC, Bentorub, Bituthene, Hydroduct, Paraseal, Perm-A-Barrier, Preprufe, Preprufe Plus, Servidek, Servijoint, Servipak, Servirufe, Serviseal, Servitite, Silcor, Solarshield and Vertiseal are registered trademarks of GCP Applied Technologies. Armourtape, Bitushield, Bitustik, Colflex, Pak Adhesive, PVC Edgetie, Servitape, Slipstrip and Preprufe ZipLap are trademarks of GCP Applied Technologies. This drawing is Copyright 2016 of GCP Applied Technologies. Permission for copying is granted only to employees, authorised representatives, customers, and specifiers to support the sale or use of GCP Applied Technologies products. All other rights are reserved.



**GCP APPLIED TECHNOLOGIES**

580/581 Ipevich Road, Slough, Berkshire, SL1 4EQ, UK

T: +44(0)1753 490000 E: [uksales@gcpat.com](mailto:uksales@gcpat.com) W: [www.gcpat.com](http://www.gcpat.com)

Project:

Client:

Title:

Rev:	Date:	Description:
------	-------	--------------

Scale:	NTS
--------	-----

Project No:
-------------

Date:
-------

Drawn:
--------

Drawing No.:
--------------

Checked:
----------

PP11-0516.dwg
PP11-0516.rvt

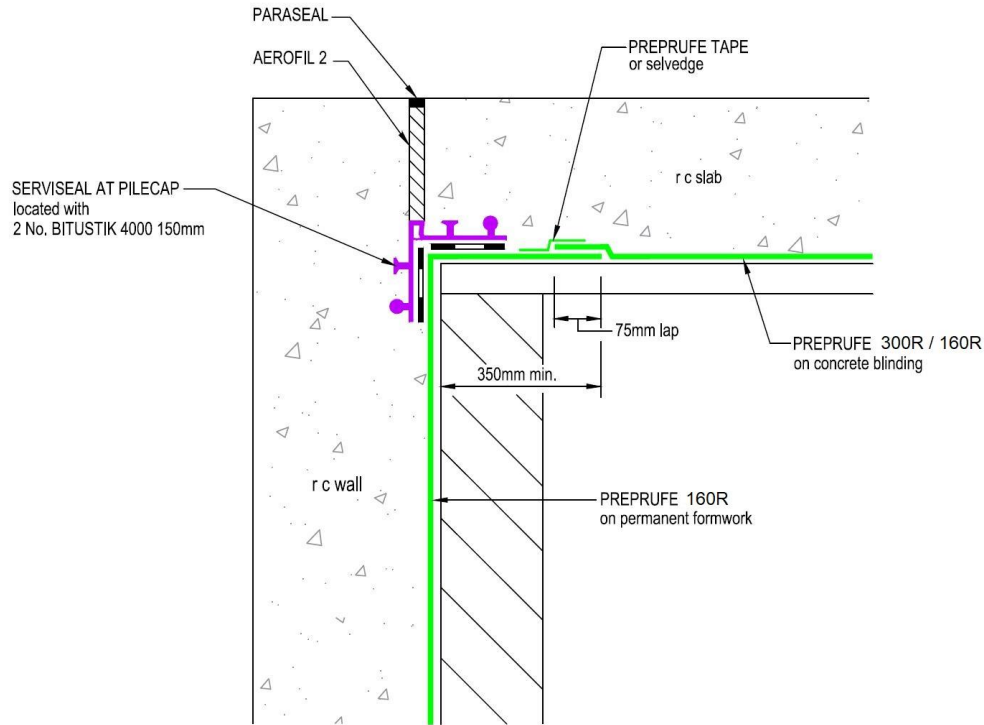

**RC WALL TO UPPER LEVEL RC SLAB DETAIL**  
**SECTION**

**Notes.**

All waterproofing details shown herein should be brought to the attention of the designer of the structure, who is responsible for the waterproofing and structural design and for being aware of all the factors in the structural design that may impact on the waterproofing details, and approved by them in writing. Final decisions and any recommendations must be approved by the designer

BS8102:2009

6.2.4 The need for continuity in the waterproofing protection should also be considered when selecting a type of protection.

In most circumstances, the protection should be continuous.

For product installation this drawing is to be read in conjunction with all relevant product data sheets.

Adcor, Adprufe, Aerofil, BETEC, Bentorub, Bituthene, Hydroduct, Paraseal, Perm-A-Barrier, Preprufe, Preprufe Plus, Servidek, Servijoint, Servipak, Servirufe, Serviseal, Servitite, Silcor, Solarshield and Vertiseal are registered trademarks of GCP Applied Technologies. Armourtape, Bitushield, Bitustik, Colflex, Pak Adhesive, PVC Edgetie, Servitape, Slipstrip and Preprufe ZipLap are trademarks of GCP Applied Technologies. This drawing is Copyright 2016 of GCP Applied Technologies. Permission for copying is granted only to employees, authorised representatives, customers, and specifiers to support the sale or use of GCP Applied Technologies products. All other rights are reserved.

Rev:	Date:	Description:
Scale:	NTS	Project No:
Date:		
Drawn:		Drawing No.:
Checked:		PP12-0516.dwg PP12-0516.rvt



**GCP APPLIED TECHNOLOGIES**

580/581 Ipswich Road, Slough, Berkshire, SL1 4EQ, UK  
T: +44(0)1753 490000 E: uksales@gcpat.com W: www.gcpat.com

Project:

Client:

Title:

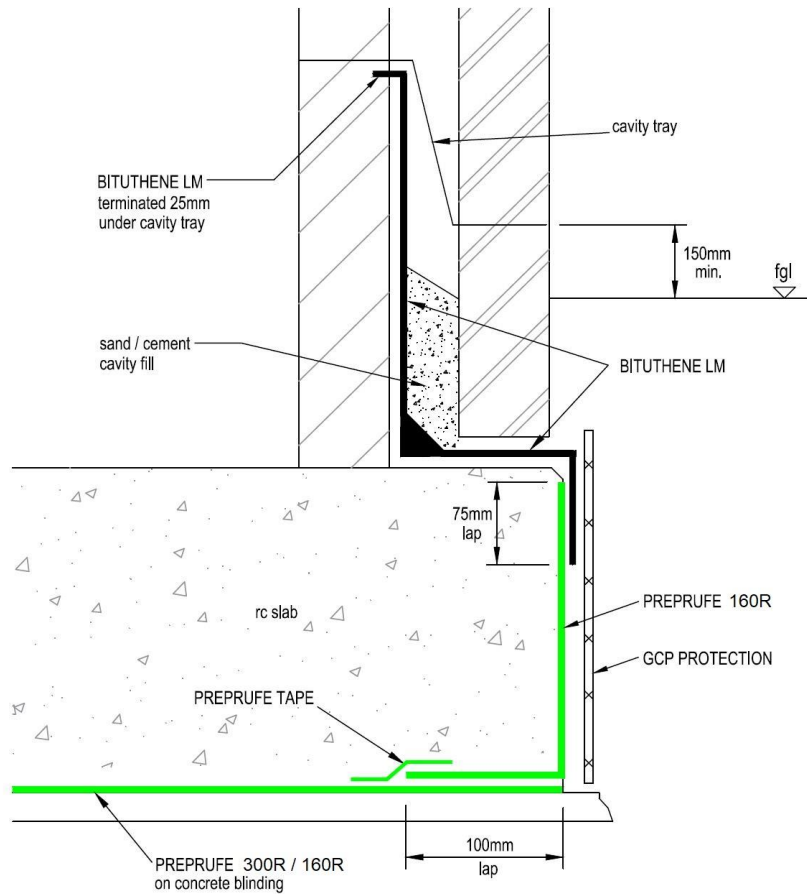

**SLAB EDGE TERMINATION  
SECTION**

**Notes.**

All waterproofing details shown herein should be brought to the attention of the designer of the structure, who is responsible for the waterproofing and structural design and for being aware of all the factors in the structural design that may impact on the waterproofing details, and approved by them in writing. Final decisions and any recommendations must be approved by the designer

BS8102:2009  
6.2.4 The need for continuity in the waterproofing protection should also be considered when selecting a type of protection.  
In most circumstances, the protection should be continuous.

For product installation this drawing is to be read in conjunction with all relevant product data sheets.

Adcor, Adprufe, Aerofil, BETEC, Bentorub, Bituthene, Hydroduct, Paraseal, Perm-A-Barrier, Preprufe, Preprufe Plus, Servidek, Servijoint, Servipak, Servirufe, Serviseal, Servitite, Silcor, Solarshield and Vertiseal are registered trademarks of GCP Applied Technologies. Armourtape, Bitushield, Bitustik, Colflex, Pak Adhesive, PVC Edgetie, Servitape, Slipstrip and Preprufe ZipLap are trademarks of GCP Applied Technologies. This drawing is Copyright 2016 of GCP Applied Technologies. Permission for copying is granted only to employees, authorised representatives, customers, and specifiers to support the sale or use of GCP Applied Technologies products. All other rights are reserved.

Rev:	Date:	Description:
Scale: NTS	Project No:	
Drawn:	Drawing No.:	
Checked:	PP13-0516.dwg PP13-0516.rvt	



**GCP APPLIED TECHNOLOGIES**

580/581 Ipswich Road, Slough, Berkshire, SL1 4EQ, UK  
T: +44(0)1753 490000 E: uksales@gcpat.com W: www.gcpat.com

Project:	
Client:	
Title:	



**General Notes & Guidance:**

All waterproofing details shown herein should be brought to the attention of the designer of the structure, who is responsible for the waterproofing and structural design and for being aware of all the factors in the structural design that may impact on the waterproofing details, and approved by them in writing. Final decisions and any recommendations must be approved by the designer.

BS8102:2009  
 6.2.4 The need for continuity in the waterproofing protection should also be considered when selecting a type of protection. In most circumstances, the protection should be continuous.

For product installation this drawing is to be read in conjunction with all relevant product data sheets.

**Drawing Notes:**

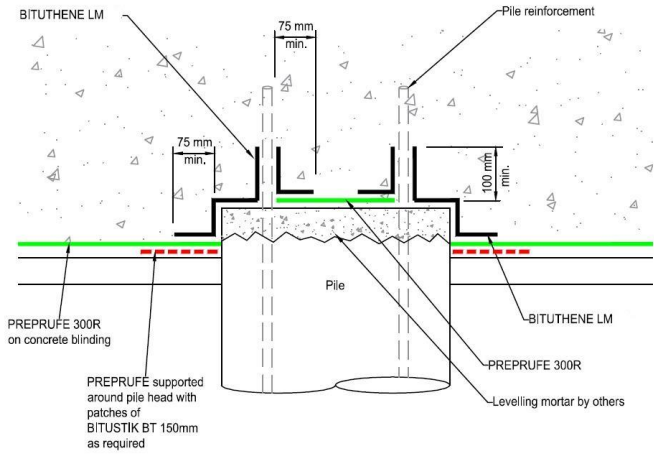

**PILE HEAD OPTION A**  
Section

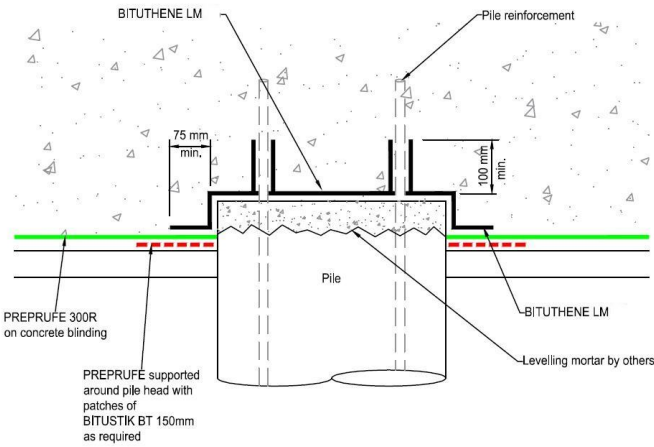

**PILE HEAD OPTION B**  
Section



**GCP APPLIED TECHNOLOGIES**  
 580 / 581 Ipswich Road, Slough,  
 Berkshire, SL1 4EQ, UK  
 T: +44 (0) 1753 490000  
 E: [uksales@gcpat.com](mailto:uksales@gcpat.com)  
 W: [www.gcpat.com](http://www.gcpat.com)

Aldor, Adprofe, Aerofli, BETEC, Bentorub, Bituhene, Hydroduct, Paraseal, Perma-Barrier, Preprufe, Preprufe Plus, Servidek, Servipoint, Servigak, Servinufe, Serviseal, Servitite, Silcor, Solarshield and Vertiseal are registered trademarks of GCP Applied Technologies. Armourtape, Bitushield, Bitustik, Cofflex, Palk Adhesive, PVC Elgetite, Servitape, Slipstrip and Preprufe ZipLap are trademarks of GCP Applied Technologies.

This drawing is Copyright 2018 of GCP Applied Technologies. Permission for copying is granted only to employees, authorised representatives, customers, and specifiers to support the sale or use of GCP Applied Technologies products. All other rights are reserved.

Project:  
 Client:  
 Title: **DETAIL DRAWING**  
**GCP PRODUCT APPLICATION TECHNIQUES**

Rev	Date	Description

Additional Info:

Date:	Scale @ A3:	Drawn:	Checked:
06-02-2019	N.T.S	DMC	
Project Ref:	Drawing No:	Rev:	
D19012	DET-01	-	

Notes.

All waterproofing details shown herein should be brought to the attention of the designer of the structure, who is responsible for the waterproofing and structural design and for being aware of all the factors in the structural design that may impact on the waterproofing details, and approved by them in writing. Final decisions and any recommendations must be approved by the designer

BS8102:2009

6.2.4 The need for continuity in the waterproofing protection should also be considered when selecting a type of protection.

In most circumstances, the protection should be continuous.

For product installation this drawing is to be read in conjunction with all relevant product data sheets.

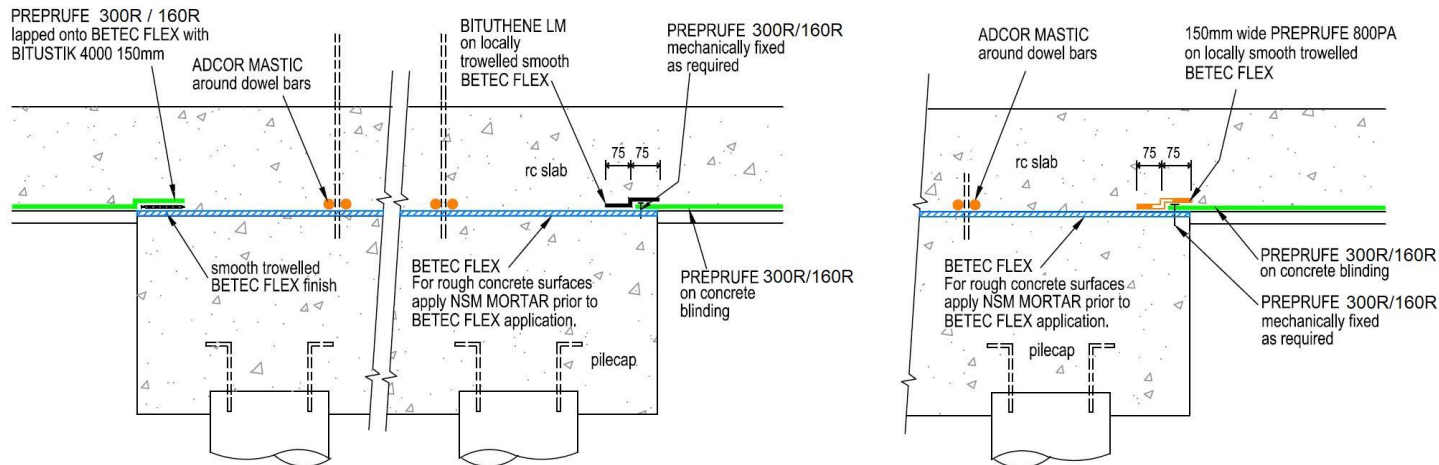

**PREPRUFE R TERMINATIONS ON MONOLITHICALLY CAST PILE CAP  
SECTIONS**

Adcor, Adprufe, Aerofil, BETEC, Bentorub, Bituthene, Hydroduct, Paraseal, Perm-A-Barrier, Preprufe, Preprufe Plus, Servidek, Servijoint, Servipak, Servirufe, Serviceal, Servitite, Silcor, Solarshield and Vertiseal are registered trademarks of GCP Applied Technologies. Armourtape, Bitushield, Bitustik, Colflex, Pak Adhesive, PVC Edgetie, Servitape, Slipstrip and Preprufe ZipLap are trademarks of GCP Applied Technologies. This drawing is Copyright 2016 of GCP Applied Technologies. Permission for copying is granted only to employees, authorised representatives, customers, and specifiers to support the sale or use of GCP Applied Technologies products. All other rights are reserved.

Rev:	Date:	Description:
Scale:	NTS	Project No:
Date:		
Drawn:		Drawing No.:
Checked:		PP14-0516.dwg PP14-0516.rvt



GRACE CONSTRUCTION & PACKAGING

**GCP APPLIED TECHNOLOGIES**

580/581 Ipswich Road, Slough, Berkshire, SL1 4EQ, UK

T: +44(0)1753 490000 E: uksales@gcpat.com W: www.gcpat.com

Project:

Client:

Title:

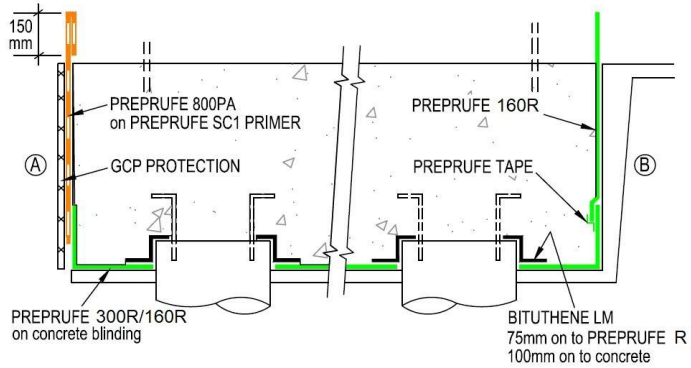

**PILE CAP - FULLY TANKED ①**

- (A) Temporary formwork
- (B) Permanent formwork

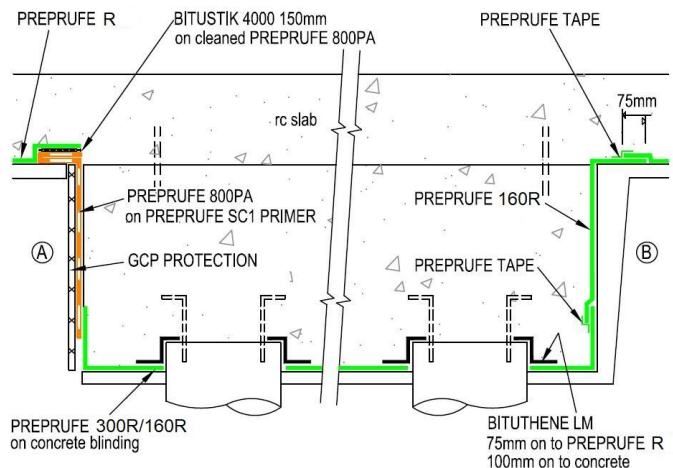

**PILE CAP - FULLY TANKED ②**

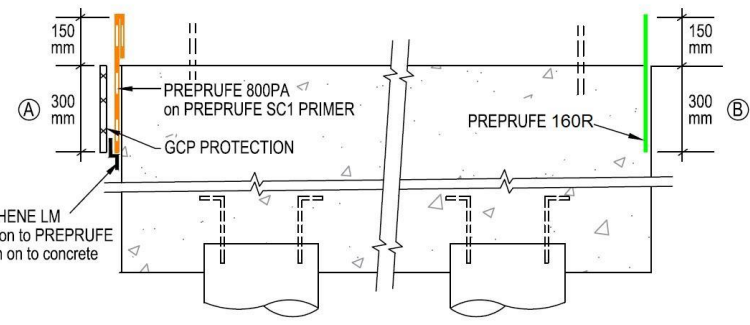

**MONOLITHIC PILE CAP - DISCONTINUOUS WATERPROOFING ①**  
**APPLICABLE ONLY TO PILECAPS OVER 600MM DEEP**

- (A) Temporary formwork
- (B) Permanent formwork

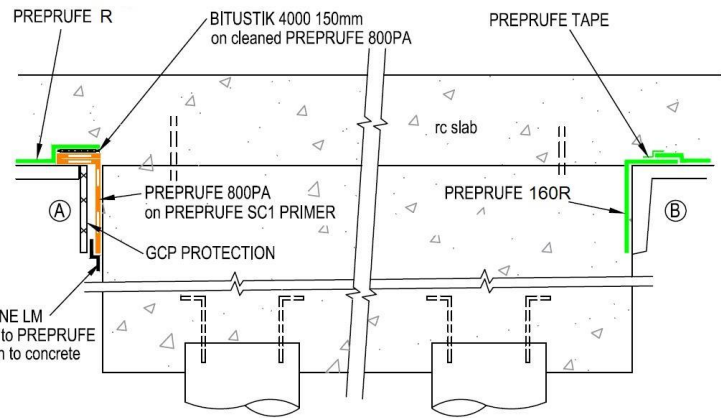

**MONOLITHIC PILE CAP - DISCONTINUOUS WATERPROOFING ②**  
**APPLICABLE ONLY TO PILECAPS OVER 600MM DEEP**

Notes.  
 All waterproofing details shown herein should be brought to the attention of the designer of the structure, who is responsible for the waterproofing and structural design and for being aware of all the factors in the structural design that may impact on the waterproofing details, and approved by them in writing. Final decisions and any recommendations must be approved by the designer

BS8102:2009  
 6.2.4 The need for continuity in the waterproofing protection should also be considered when selecting a type of protection. In most circumstances, the protection should be continuous.

For product installation this drawing is to be read in conjunction with all relevant product data sheets.

Successful partial external waterproofing of the pilecap is dependent on the waterproofing integrity of the structure below the level of external waterproofing.

The designer or person responsible for the waterproofing should satisfy themselves that water cannot enter the protected structure by bypassing the detailed GCP system.

Adcor, Adprufe, Aerofil, BETEC, Bentorub, Bituthene, Hydroduct, Paraseal, Perm-A-Barrier, Preprufe, Preprufe Plus, Servidek, Servijoint, Servipak, Servirufe, Serviseal, Servitite, Silcor, Solarshield and Vertiseal are registered trademarks of GCP Applied Technologies. Armourtape, Bitushield, Bitustik, Colflex, Pak Adhesive, PVC Edgetie, Servitape, Slipstrip and Preprufe ZipLap are trademarks of GCP Applied Technologies. This drawing is Copyright 2016 of GCP Applied Technologies. Permission for copying is granted only to employees, authorised representatives, customers, and specifiers to support the sale or use of GCP Applied Technologies products. All other rights are reserved.

Rev:	Date:	Description:
Scale:	N.T.S.	Project No:
Date:		
Drawn:		Drawing No.:
Checked:		PP15-0516.dwg PP15-0516.rvt



GRACE CONSTRUCTION & PACKAGING  
**GCP APPLIED TECHNOLOGIES**  
 580/581 Ipswich Road, Slough, Berkshire, SL1 4EQ, UK  
 T: +44(0)1753 490000 E: uksales@gcpat.com W: www.gcpat.com

Project: \_\_\_\_\_

Client: \_\_\_\_\_

Title: \_\_\_\_\_

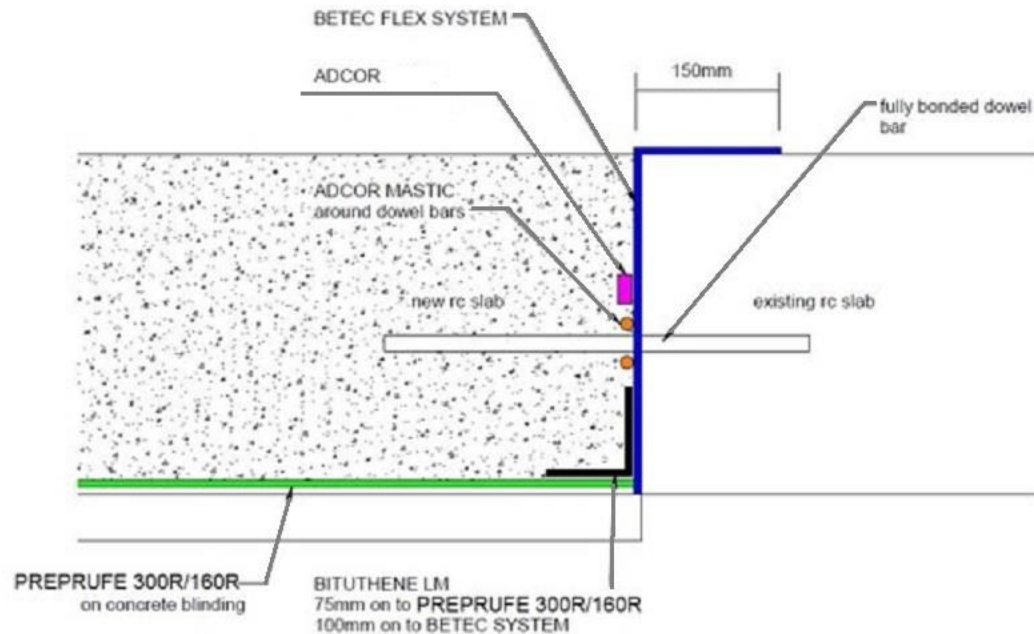

NEW TO EXISTING SLAB DETAIL  
CLOSED CONSTRUCTION JOINT-  
NO MOVEMENT - SECTION

Notes.

All waterproofing details shown herein should be brought to the attention of the designer of the structure, who is responsible for the waterproofing and structural design and for being aware of all the factors in the structural design that may impact on the waterproofing details, and approved by them in writing. Final decisions and any recommendations must be approved by the designer.

BS8102:2009

6.2.4 The need for continuity in the waterproofing protection should also be considered when selecting a type of protection. In most circumstances, the protection should be continuous.

For product installation this drawing is to be read in conjunction with all relevant product data sheets.

The designer or person responsible for the waterproofing should satisfy themselves that water cannot enter the protected structure by bypassing the detailed GCP system.

Rev: Date: Description:

Scale: NTS Project No:

Date: 05/16

Drawn: Drawing No.:

Checked: PP05-0516.rvt  
PP05-0516.dwg

Adcor, Adprufe, Aerofli, BETEC, Bentorub, Bituthene, Hydroduct, Paraseal, Perm-A-Barrier, Preprufe, Preprufe Plus, Servidek, Servijoint, Servipak, Servirufe, Serviseal, Servitile, Silcor, Solarshield and Vertiseal are registered trademarks of GCP Applied Technologies. Armourtape, Bitushield, Bitustik, Cofflex, Pak Adhesive, PVC Edgete, Servitape, Slipstrip and Preprufe ZpLap are trademarks of GCP Applied Technologies. This drawing is Copyright 2016 of GCP Applied Technologies. Permission for copying is granted only to employees, authorised representatives, customers, and specifiers to support the sale or use of GCP products. All other rights are reserved.



GCP APPLIED TECHNOLOGIES  
580/581 Ipswich Road, Slough, Berkshire, SL1 4EQ, UK  
T: +44(0)1753 490000 E: uksales@gcpat.com W: www.gcpat.com

Project:

Client:

Title: